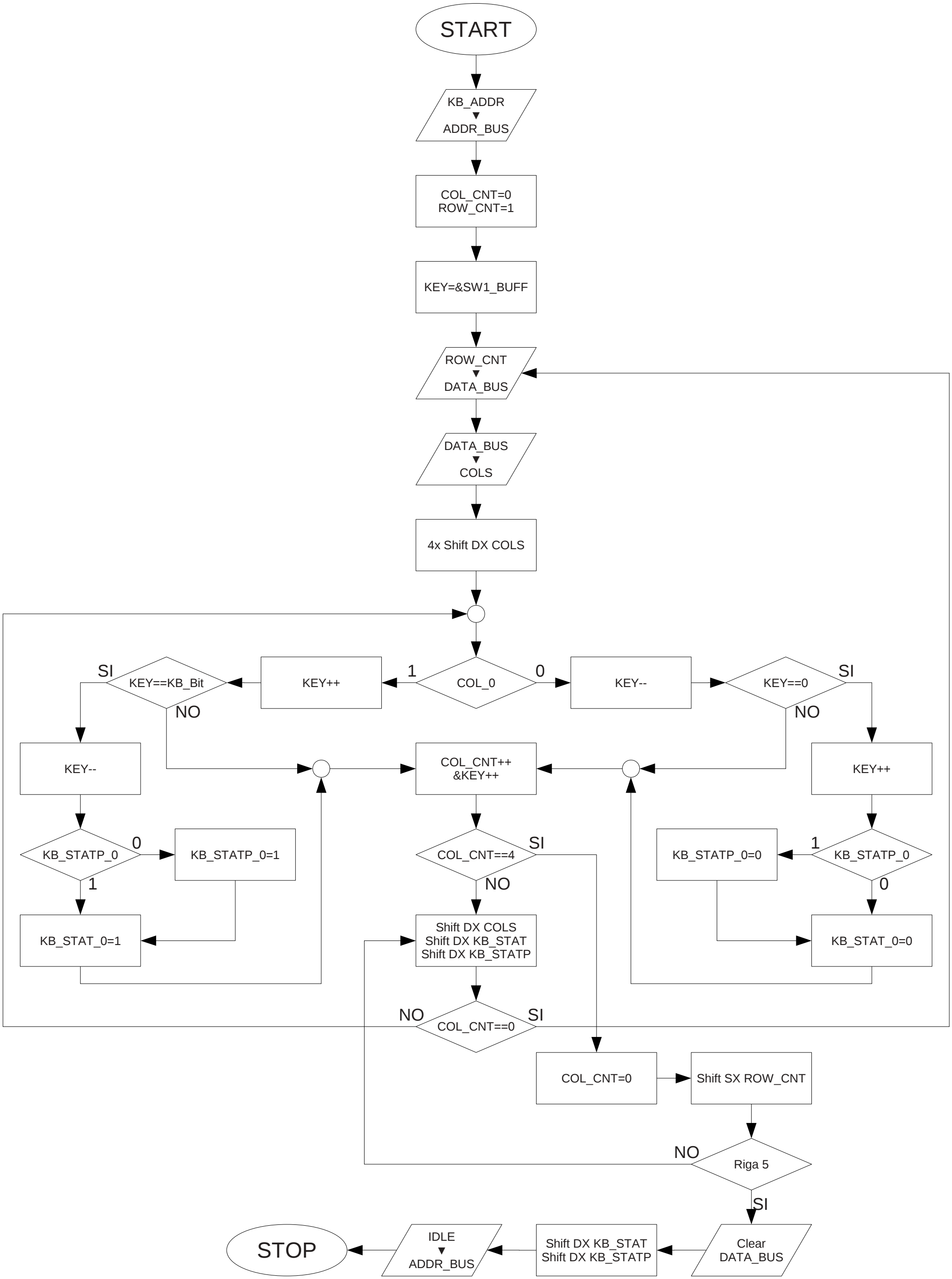SUB GESTIONE TASTIERA (Keyb_Read)