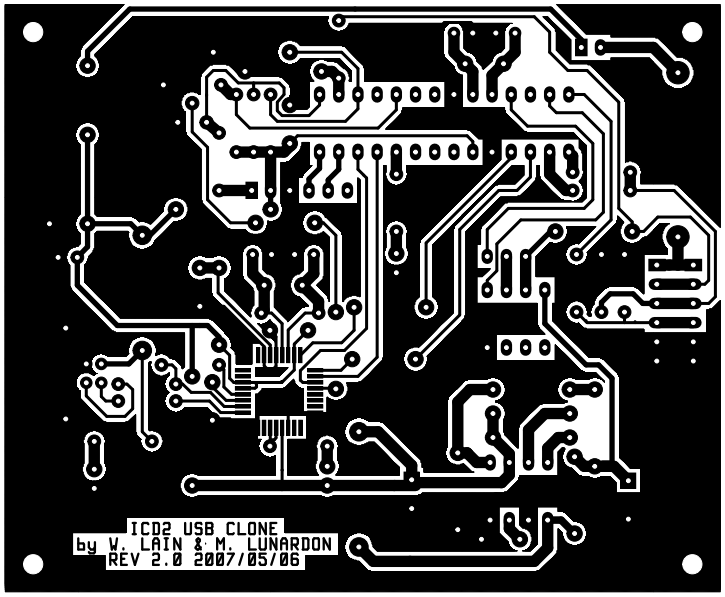
ICD2 USB CLONE
by W. LAIN & M. LUNARDON
REV 2.0 2007/05/06